

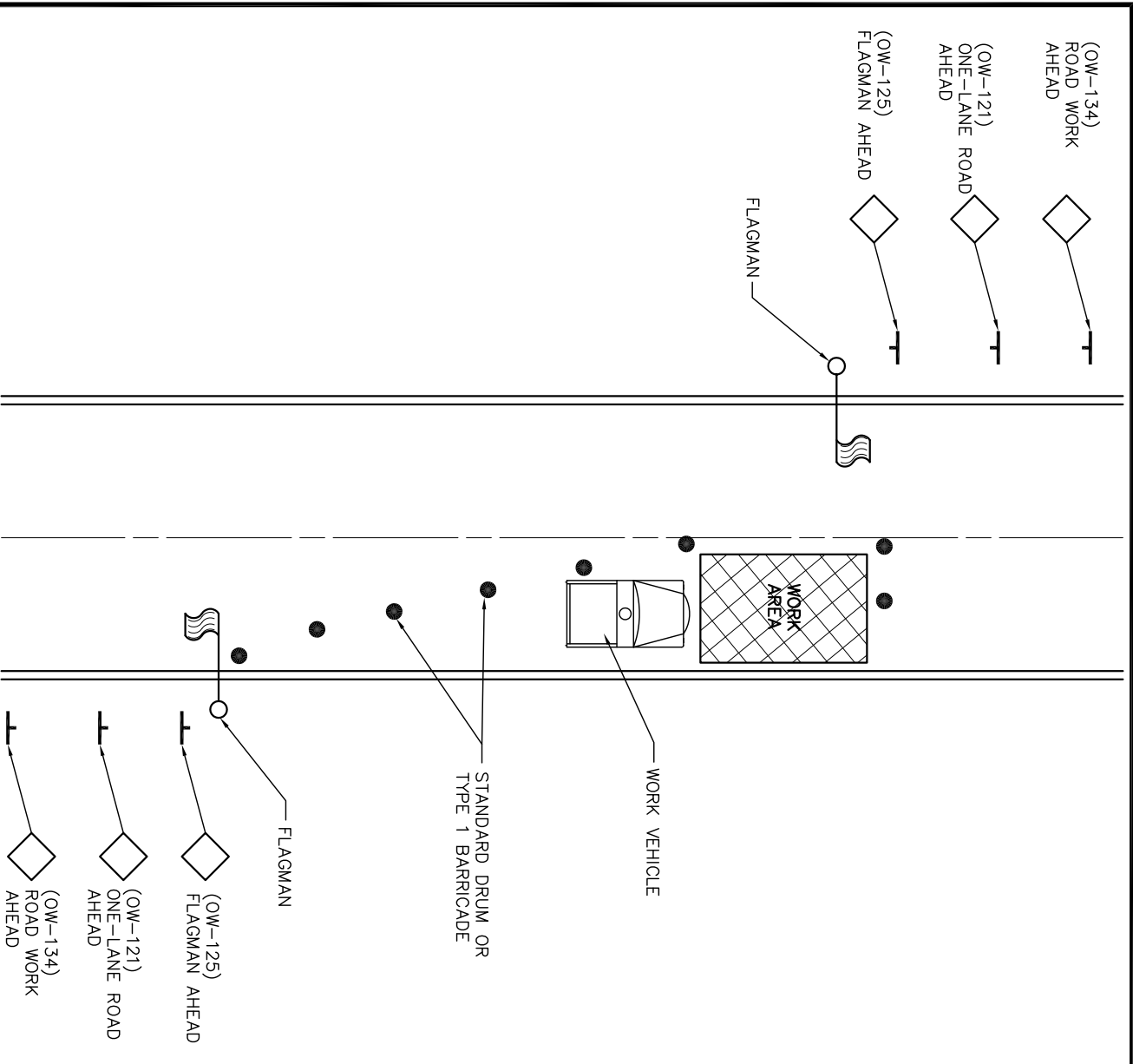

# TRAFFIC CONTROL DEVICES STATIONARY OPERATIONS IN ONE LANE



## NOTES

- A.** THE POLICE AND FIRE DEPARTMENTS SHALL BE NOTIFIED 24 HOURS IN ADVANCE OF ANY CONSTRUCTION. NO STREET SHALL BE CLOSED WITHOUT THE APPROVAL OF THE CITY.
- B.** IF THE WORK IS TO COVER THE ENTIRE WIDTH OF THE STREET, ONE HALF OF THE STREET SHALL BE MAINTAINED FOR TRAFFIC WHILE ONE HALF OF THE STREET IS REPAIRED.
- C.** BARRICADE DISTANCE AND SEPARATION OF WARNING TO BE SPACED AS PER JOB SITE ACCORDING TO THE CITY.
- D.** IF BARRICADES ARE TO BE LEFT UP OVERNIGHT, WARNING LIGHTS (FLASHERS) ARE TO BE USED.
- E.** ALL STREET CONTROL DEVICES APPLICABLE TO DIFFERENT WIDTH STREETS, TYPE OF CONSTRUCTION, ETC., SHALL CONFORM TO THE LATEST REVISION OF THE OHIO MANUAL OF UNIFORM TRAFFIC CONTROL DEVICES, UNLESS OTHERWISE APPROVED BY THE CITY AND SHALL BE IN PLACE AND PROPERLY DISPLAYED PRIOR TO THE COMMENCEMENT OF ANY WORK.
- F.** NO WORK WITHIN THE PUBLIC RIGHT-OF-WAY SHALL COMMENCE WITHOUT APPROVAL FROM THE ENGINEERING DEPARTMENT WITH A RIGHT-OF WAY OPENING PERMIT.

REVISIONS:  
07-22-13

DATE  
APPROVED:  
FEB. 2002

PAGE No.  
300-18